

# InCites – narzędzie analityczne

---

ANETA DRABEK, MICHAŁ TOMASZEK

*SZKOLENIE ON-LINE: INCITES (WEB OF SCIENCE) I SCIVAL (ELSEVIER) – NARZĘDZIA DO ANALIZY DOROBKU PUBLIKACYJNEGO*

# InCites Benchmarking&Analytics

---

Narzędzie umożliwiające przeprowadzanie analiz bibliometrycznych w oparciu o dane indeksowane w Web of Science Core Collection (bazy Science Citation Index Expanded, Social Sciences Citation Index, Arts & Humanities Citation Index, Emerging Sources Citation Index) oraz w Journal Citation Reports.

Przeznaczone jest zarówno do osób zarządzających instytucjami naukowymi i bibliotekarzy, jak i autorów oraz redaktorów czasopism naukowych.

# InCites

- Analyze**: Includes an icon of a magnifying glass over a network diagram. Text: 'Dig into the data. Start from scratch, revisit recent analyses, or pick a popular use case to launch a starter analysis.' Button: 'Start an analysis'.
- Report**: Includes an icon of a presentation board with a bar chart. Text: 'Gather your insights to present and share. Create a custom report or revisit saved reports. Or, start with an overview report with analyses you can adjust as needed.' Button: 'Explore reports'.
- Organize**: Includes an icon of three document folders. Text: 'Keep tabs on multiple research questions and trends. Organize your analyses, visuals, and reports into folders and dashboards that you can revisit.' Button: 'Organize your projects'.

# InCites - Analyze

# InCites - Analize

---

Możemy przeanalizować:

- badaczy,
- organizacje (uczelnie, instytuty),
- kraje lub regiony,
- obszary badawcze,
- czasopisma,
- agencje finansujące.

# Analiza instytucji – podstawowe dane

Organizations Central Institute for Labour Protection - National Research Institute e.g. University of Toronto

Time Period: 2015-2019 Organization Name: Central Institute for Labour Protection - National Research Institute Schema: Web of Science [Clear all filters](#)

**Filters** Indicators Baselines

Narrow the results in the table.

Dataset  
InCites Dataset

Include ESCI documents

Publication Date

2015 2019  
START END

[Select a different range](#)

InCites dataset updated Nov 26, 2021. Includes Web of Science content indexed through Oct 31, 2021.

Organization Name >

Organization Type >

**TABLE** **VISUAL**

1 organizations (374 documents) [Find in table](#) [Sorted by Organization Name](#) [Add indicator](#) [Download](#)

Organization Name	Rank	Web of Science Documents	Times Cited	% Documents Cited	Category Normalized Citation Impact
<input checked="" type="checkbox"/> Global Baseline	n/a	15,942,893	138,916,854	65.2%	0.97
<input type="checkbox"/> Central Institute for Labour Protection - National Research Institute	1	374	2,031	69.25%	0.53

Refocus to view organizations that collaborate with this entity [Go](#)

This will show the organizations that collaborate with this organization.

# Analiza instytucji – więcej danych (ponad 70 wskaźników)

---

## **Produktywność (Productivity)**

- Web of Science Documents
- ESI Most Cited
- % Documents in Top 1%
- % Documents in Top 10%
- % Highly Cited Papers Highly Cited Papers
- % Hot Papers
- Documents in JIF Journals
- Documents in Q1 Journals
- Documents in Q2 Journals
- Documents in Q3 Journals
- Documents in Q4 Journals
- % Documents in Q1 Journals
- % Documents in Q2 Journals
- % Documents in Q3 Journals
- % Documents in Q4 Journals

## **Wpływ (Impact)**

- Times Cited
- % Documents Cited
- Category Normalized Citation Impact
- Citation Impact
- Average Percentile
- Journal Normalized Citation Impact
- Impact Relative to World
- H-Index
- Documents Cited
- 1 Year Citing All Prior Years Cumulative

## **Współpraca (Collaboration)**

- International Collaborations
- % International Collaborations
- % Industry Collaborations
- Industry Collaborations
- Domestic Collaborations
- % Domestic Collaborations
- Organization only Collaborations
- % Organization only Collaborations

# Analiza instytucji – więcej danych (ponad 70 wskaźników)

---

## Reputacja (Reputation)

- Acad staff int / Acad staff
- Acad staff / Stdnt
- Doctoral degree / Acad staff - norm
- Doctoral degree / Undergrad degree
- Inst income / Acad staff
- Category Normalized citation impact - country/region adj
- Papers / Acad and res staff – norm
- Res income / Acad staff - norm
- Res income ind / Acad staff
- Res reputation - global
- Stdnt int / Stdnt
- Teaching reputation – global

## Trend (Baseline Share)

- % Global Baseline (Docs)
- % Global Baseline (Cites)
- % Baseline for All Items (Docs)
- % Baseline for All Items (Cites)
- % Baseline for Pinned Items (Docs)
- % Baseline for Pinned Items (Cites)

## Otwarty dostęp (OA)

- All Open Access Documents
- Gold Documents
- Gold - Hybrid Documents
- Free to Read Documents
- Green Submitted Documents
- Green Accepted Documents
- Green Published Documents
- Green Only Documents
- Non-Open Access Documents
- % All Open Access Documents
- % Gold Documents
- % Gold - Hybrid Documents
- % Free to Read Documents
- % Green Submitted Docs
- % Green Accepted
- % Green Published Docs
- % Green Only Documents
- % Non-Open Access Docs

# Analiza instytucji – więcej danych (ponad 70 wskaźników)

---

## **Pozycja autora (Author Position)**

- % First Author (2008-2021)
- % Last Author (2008-2021)
- % Corresponding Author (2008-2021)
- First Author (2008-2021)
- Last Author (2008-2021)
- Corresponding Author (2008-2021)

## **Inne**

- Organization Name
- Country or Region
- Rank
- Organization Type
- Level
- State or Province

# Analiza instytucji - porównanie

On the left side, there is a 'Filters' panel with three tabs: 'Filters', 'Indicators', and 'Baselines'. The 'Filters' tab is selected. It contains a section for 'Dataset' with a dropdown menu set to 'InCites Dataset'. Below this, there is a checkbox for 'Include ESCI documents' which is checked. At the bottom of the filter panel, there is a 'Publication Date' section with a range selector showing '2015' as the start and '2019' as the end. A link 'Select a different range' is also visible.

In the center, there are two buttons: 'TABLE' (highlighted in teal) and 'VISUAL'. Below these buttons, the text '2 organizations (898 documents)' is displayed. To the right of this text, there are options for 'Find in table', 'Sorted by Organization Name', and 'Add indicator'.

The main content is a table with the following columns: 'Organization Name', 'Rank', 'Web of Science Documents', 'Times Cited', '% Documents Cited', 'Category Normalized Citation Impact', 'ESI Most Cited', '% Documents in Top 1%', and '% Documents in Top 1%'. The table contains three rows of data. The first row is highlighted with a purple border and contains a legend entry: 'Baseline for All Items'. The second row is for 'Nofer Institute of Occupational Medicine' and the third row is for 'Central Institute for Labour Protection - National Research Institute'.

Organization Name	Rank	Web of Science Documents	Times Cited	% Documents Cited	Category Normalized Citation Impact	ESI Most Cited	% Documents in Top 1%	% Documents in Top 1%
<input checked="" type="checkbox"/> Baseline for All Items	n/a	898	8,586	77.06%	0.87	n/a	1%	8.1%
<input type="checkbox"/> Nofer Institute of Occupational Medicine	1	529	6,577	82.61%	1.1	YES	1.51%	12.1%
<input type="checkbox"/> Central Institute for Labour Protection - National Research Institute	2	374	2,031	69.25%	0.53	NO	0.27%	4.1%

# Filtrowanie danych – Wybór wskaźników

**Filters** Indicators Baselines

Narrow the results in the table.

Dataset  
InCites Dataset

Include ESCI documents ⓘ

Publication Date

2015 2019  
START END

[Select a different range](#)

InCites dataset updated Nov 26, 2021. Includes Web of Science content indexed through Oct 31, 2021

- Organization Name ● >
- Organization Type >
- Location >
- Association >
- Collaborations with People >
- Collaborations with Organizations >
- Collaborations with Locations >
- Domestic/International Collaboration >

[Back to all filters](#)

FILTER BY:  
**JIF Quartile**

JIF Quartile

Q1 X

*e.g. Q1*

Q2  
Q3  
Q4

Cancel Update results

Filters **Indicators** Baselines

Add a new column to the table.

Search within indicators

PRODUCTIVITY

- Web of Science Documents ● >
- ESI Most Cited ● >
- % Documents in Top 1% ● >
- % Documents in Top 10% ● >
- % Highly Cited Papers ● >
- Highly Cited Papers ● >
- % Hot Papers >
- Documents in JIF Journals ● >
- Documents in Q1 Journals ● >
- Documents in Q2 Journals >
- Documents in Q3 Journals >
- Documents in Q4 Journals >
- % Documents in Q1 Journals >
- % Documents in Q2 Journals >
- % Documents in Q3 Journals >
- % Documents in Q4 Journals >
- Documents in Top 1% >
- Documents in Top 10% >
- Hot Papers >

# Możliwość pobierania danych

InCites Clarivate™

2 of 2 organizations

ORGANIZATION DETAILS

### Central Institute for Labour Protection - National Research Institute

Web of Science Documents ( [View in Web of Science](#) )

Documents Per Page: 10 394 total documents Download table

Article Title	Authors	Source	Research Area	Document Type	Volume	Issue	Pages	Publication Date	Times Cited
<a href="#">The impact of restructuring on employee well-being: a systematic review of longitudinal studies</a>	de Jong, Tanja; Wiezer, Noortje; de Weerd, Marjolein; Nielsen, Karina; Mattila-Holappa, Pauliina; et al.	WORK AND STRESS	PSYCHOLOGY, APPLIED	Review	30	1	91-114	2016	4
<a href="#">Towards a conceptual framework of OSH risk management in smart working environments based on smart PPE, ambient intelligence</a>	Podgorski, Daniel; Majchrzycka, Katarzyna; Dabrowska, Anna; Gralewicz, Grzegorz; Okrasa, Malgorzata	INTERNATIONAL JOURNAL OF OCCUPATIONAL SAFETY AND ERGONOMICS	ERGONOMICS; PUBLIC, ENVIRONMENTAL & OCCUPATIONAL HEALTH	Article	23	1	1-20	2017	3

Refocus to view **organizations that collaborate with this entity** Go

This will show the organizations that collaborate with this organization.

Collaborations with Locations >  
Domestic/International Collaboration >

21

# Institucja – analiza danych

**InCites** Clarivate™

Analyze ▾ Report ▾ Organize ▾ My Organization

Organizations ▾ Central Institute for Labour Protection - National Research Institute e.g. University of Toronto 🔍

Time Period: 2015-2019 × Organization Name: Central Institute for Labour Protection - National Research Institute × Schema: Web of Science Clear all filters

**Filters** Indicators Baselines

Narrow the results in the table.

Dataset  
InCites Dataset ▾

Include ESCI documents ⓘ

Publication Date

2015 2019  
START END

[Select a different range](#)

InCites dataset updated Nov 28, 2021. Includes Web of Science content indexed through Oct 31, 2021

Organization Name ● >  
Organization Type >  
Location >  
Association >  
Collaborations with People >

**TABLE** VISUAL

1 organizations (374 documents) Find in table ▾ Sorted by Times Cited ▾ Add indicator Download

Organization Name	Rank	Web of Science Documents	% Documents in Top 1%	% Documents in Top 10%	% Highly Cited Papers
<input checked="" type="checkbox"/> Baseline for All Items <input type="checkbox"/> Central Institute for Labour Protection - National Research Institute	n/a 1	374 374	0.27% 0.27%	4.01% 4.01%	0% 0%

Refocus to view **organizations that collaborate with this entity** Go

This will show the organizations that collaborate with this organization.

Dropdown menu options:  
 organizations that collaborate with this entity  
 researchers that collaborate with this entity  
 locations where this entity has collaborated  
 research areas this entity has published in

# Institucja – badacze

**InCites** Clarivate™

Analyze ▾ Report ▾ Organize ▾ My Organization

Researchers ▾ PERSON ID TYPE GROUP Name PERSON ID TYPE Name *e.g. OBrian, Conor* 🔍

Time Period: 2015-2019 ✕ Collaborations with Organizations: Central Institute for Labour Protection - National Research Institute ✕ Schema: Web of Science Clear all filters

Filters Indicators Baselines

Narrow the results in the table.

Dataset  
InCites Dataset ▾

Include ESCI documents ⓘ

Publication Date

2015 2019  
START END

[Select a different range](#)

InCites dataset updated Nov 26, 2021. Includes Web of Science content indexed through Oct 31, 2021.

Person Name or ID >

Affiliated Organization >

Location >

Collaborations with People >

Collaborations with Organizations ● >

Collaborations with Locations >

543 researchers (176 documents) Find in table ▾ Sorted by ▾ [Add indicator](#) [Download](#)

TABLE VISUAL

Person Name	Rank	Affiliation	% Documents Cited	Web of Science Documents	Times Cited	Category Normalized Citation Impact
<input type="checkbox"/> Salasinska, Kamila	1	Central Institute for Labour Protection - National Research Institute	100%	9	164	2.09
<input type="checkbox"/> Gutarowska, Beata	2	Lodz University of Technology	100%	12	163	0.9
<input type="checkbox"/> Okrasa, Malgorzata	3	Central Institute for Labour Protection - National Research Institute	100%	14	147	0.8
<input type="checkbox"/> Barczewski, Mateusz	4	Poznan University of Technology	100%	6	127	2.69
<input type="checkbox"/> Skora, Justyna	5	Lodz University of Technology	100%	3	108	1.98
<input type="checkbox"/> Majchrzycka, Katarzyna	6	Central Institute for	100%	12	94	0.63

# Institucja – badacze (wizualizacja)

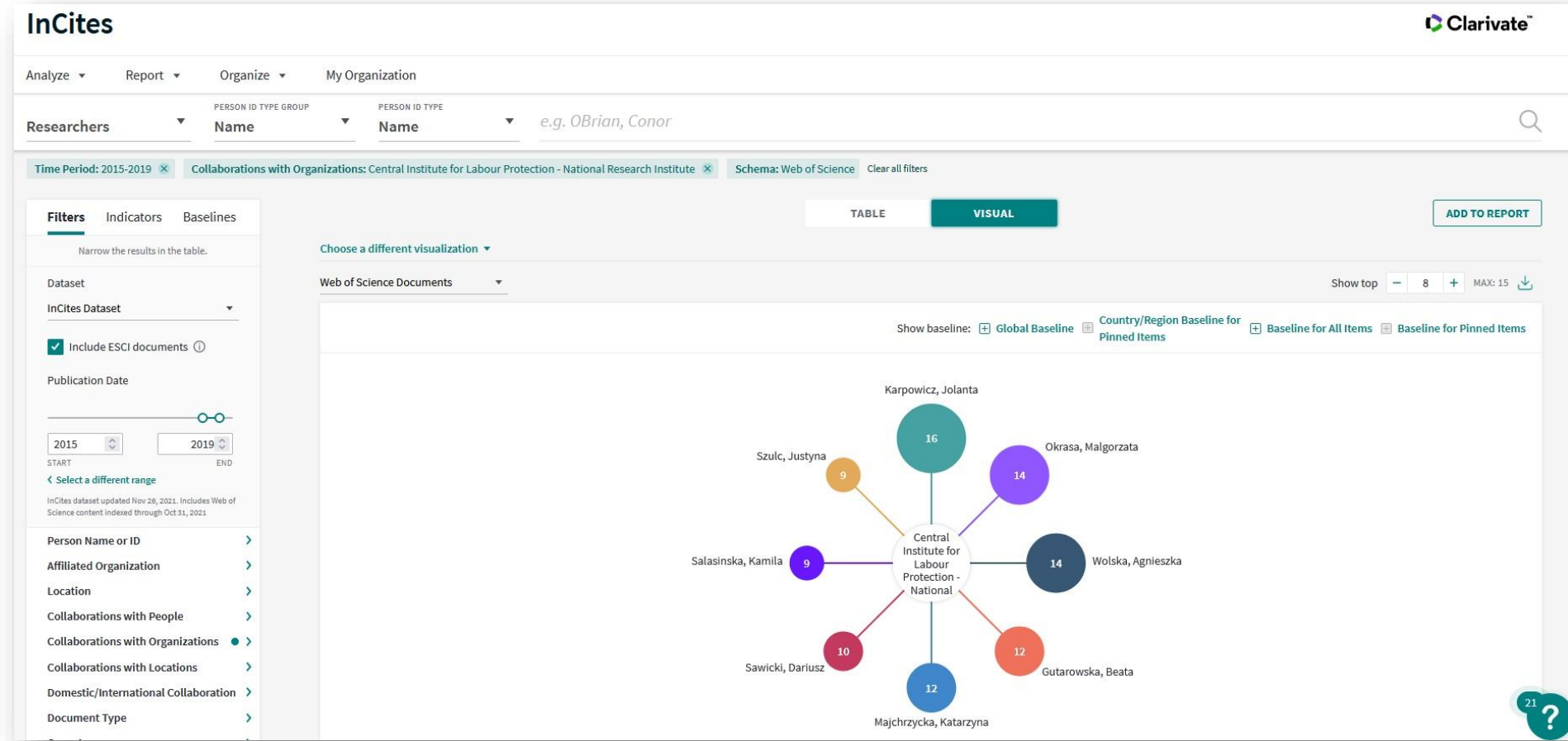

# Instytucja – kategorie tematyczne

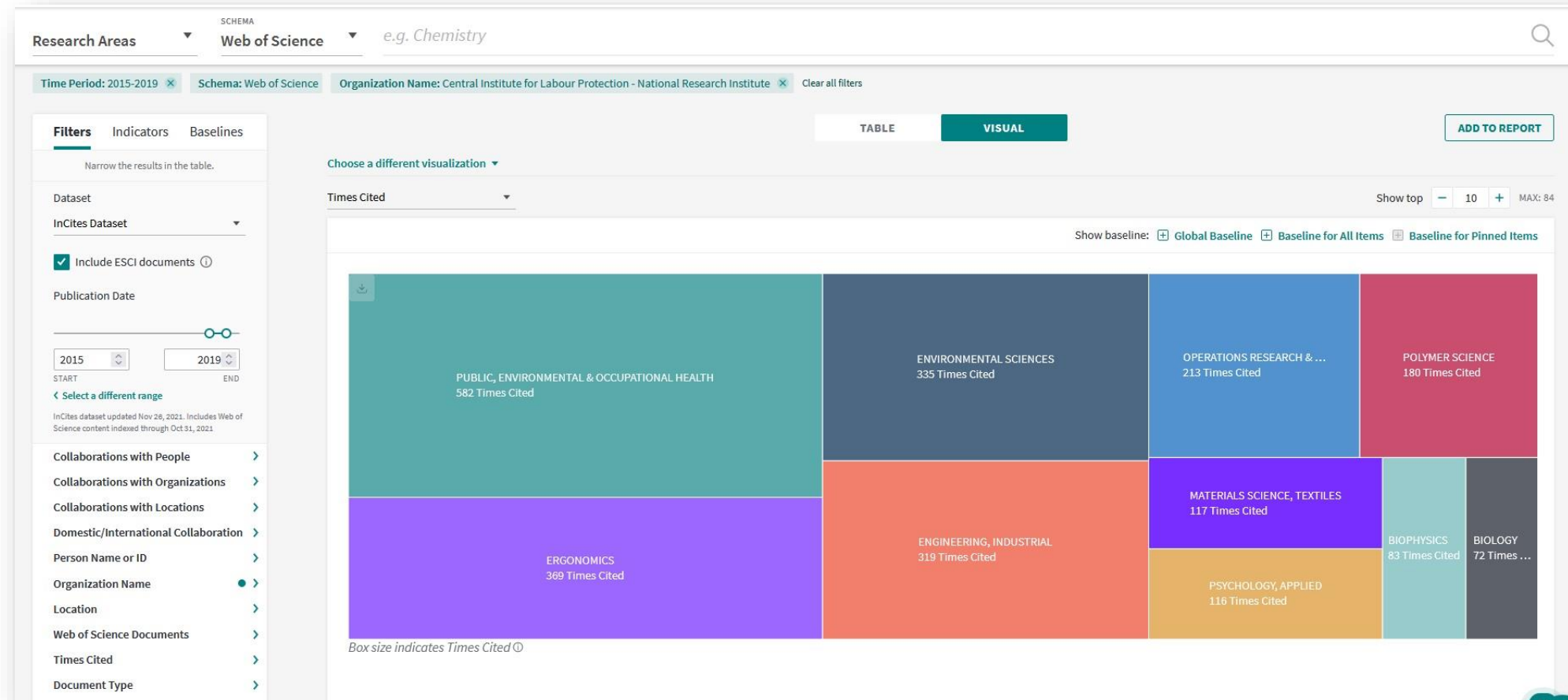

# Badacz

**InCites** Clarivate™

Analyze ▾ Report ▾ Organize ▾ My Organization

Researchers ▾ PERSON ID TYPE GROUP: Name PERSON ID TYPE: Name Bal, Wojciech × e.g. OBrian, Conor 🔍

Time Period: 1980-2019 × Schema: Web of Science Person Name or ID: Bal, Wojciech × Clear all filters

**Filters** Indicators Baselines

Narrow the results in the table.

Dataset: InCites Dataset

Include ESCI documents ⓘ

Publication Date: 1980 - 2019

Person Name or ID: ● >

Affiliated Organization: >

Location: >

Collaborations with People: >

Collaborations with Organizations: >

Collaborations with Locations: >

**TABLE** VISUAL

5 researchers (100 documents) Find in table ▾ Sorted by Times Cited ▾ + Add indicator 📄

<input type="checkbox"/> Person Name	Affiliation	% Documents Cited	Web of Science Documents	Times Cited	Category Normalized Citation Impact
<input type="checkbox"/> Bal, Wojciech	Polish Academy of Sciences	89.66%	87	2,039	1.01
<input type="checkbox"/> Bal, Wojciech	Institute of Biochemistry & Biophysics - Polish Academy of Sciences	89.66%	87	2,039	1.01
<input checked="" type="checkbox"/> Bal, Wojciech	Central Institute for Labour Protection - National Research Institute	100%	15	438	0.96
<input type="checkbox"/> Bal, Wojciech	n/a	77.78%	9	301	0.88
<input type="checkbox"/> Bal, Wojciech	West Pomeranian University of Technology	66.67%	3	3	1.47

# Kategoria tematyczna

**InCites** Clarivate™

Analyze ▾ Report ▾ Organize ▾ My Organization

Research Areas ▾ SCHEMA **Web of Science** **PUBLIC, ENVIRONMENTAL & OCCUPATIONAL HEALTH** × e.g. Chemistry 🔍

Time Period: 2015-2019 × Schema: Web of Science Research Area: PUBLIC, ENVIRONMENTAL & OCCUPATIONAL HEALTH × Clear all filters

**Filters** Indicators Baselines

Narrow the results in the table.

Dataset  
InCites Dataset ▾

Include ESCI documents ⓘ

Publication Date

2015 2019  
START END  
[Select a different range](#)

InCites dataset updated Nov 26, 2021. Includes Web of Science content indexed through Oct 31, 2021.

Collaborations with People >  
Collaborations with Organizations >  
Collaborations with Locations >  
Domestic/International Collaboration >

**TABLE** **VISUAL**

1 research areas (287,101 documents) Find in table ▾ Sorted by Times Cited ▾ [Add indicator](#) ⬇

Research Area	Rank	Web of Science Documents	Times Cited
<input type="checkbox"/> PUBLIC, ENVIRONMENTAL & OCCUPATIONAL HEALTH	1	287,101	2,403,245

Refocus to view **publication sources this entity has published in** **Go**

This will show the publication sources this research area has published in.

# Kategoria tematyczna - źródła

1,403 publication sources (287,101 documents)

Find in table ▾ Sorted by Times Cited ▾ [Add indicator](#)

Publication Source Name	Rank	Web of Science Documents	Times Cited	% Documents Cited
<input type="checkbox"/> INTERNATIONAL JOURNAL OF ENVIRONMENTAL RESEARCH AND PUBLIC HEALTH	1	11,968	127,902	95.71%
<input type="checkbox"/> BMC PUBLIC HEALTH	2	6,729	85,962	96.48%
<input type="checkbox"/> PLOS ONE	3	4,177	59,164	95.64%
<input type="checkbox"/> ENVIRONMENTAL RESEARCH	4	2,554	58,886	98.2%
<input type="checkbox"/> MMWR-MORBIDITY AND MORTALITY WEEKLY REPORT	5	1,828	57,360	76.04%
<input type="checkbox"/> LANCET	6	487	53,404	89.12%
<input type="checkbox"/> SOCIAL SCIENCE & MEDICINE	7	2,823	49,762	97.02%
<input type="checkbox"/> AMERICAN JOURNAL OF PUBLIC HEALTH	8	3,349	43,126	74.98%
<input type="checkbox"/> ENVIRONMENTAL HEALTH PERSPECTIVES	9	1,317	39,696	88.99%
<input type="checkbox"/> INTERNATIONAL JOURNAL OF EPIDEMIOLOGY	10	2,217	35,887	63.46%
<input type="checkbox"/> LANCET GLOBAL HEALTH	11	1,762	35,778	78.72%
<input type="checkbox"/> AMERICAN JOURNAL OF PREVENTIVE MEDICINE	12	1,631	31,226	92.83%

# Kategoria tematyczna - instytucje

9,314 organizations (255,575 documents)

Find in table ▾ Sorted by Times Cited ▾ [Add indicator](#)

Organization Name	Rank	Web of Science Documents	Times Cited	% Documents Cited	Category Normalized Citation Impact	ESI Most Cited	% Documents in Top 1%	% Documents in Top 10%	% Highly Cited Papers
<input checked="" type="checkbox"/> Baseline for All Items	n/a	255,575	2,326,674	75.25%	1.07	n/a	1.3%	11.09%	0.81%
<input type="checkbox"/> University of London	1	9,478	165,047	78.1%	1.82	YES	2.83%	18.83%	2.58%
<input type="checkbox"/> Harvard University	2	8,624	158,999	80.64%	1.96	YES	3.33%	21.3%	2.5%
<input type="checkbox"/> Centers for Disease Control & Prevention - USA	3	7,229	156,679	82.02%	2.31	YES	4.91%	20.46%	2.92%
<input type="checkbox"/> University of California System	4	9,978	154,200	82.03%	1.68	YES	2.9%	17.49%	2.07%
<input type="checkbox"/> Harvard T.H. Chan School of Public Health	5	4,388	105,399	86.96%	2.39	YES	4.15%	24.84%	3.35%
<input type="checkbox"/> Johns Hopkins University	6	6,408	102,771	76.64%	1.71	YES	2.82%	16.56%	2.15%
<input type="checkbox"/> London School of Hygiene & Tropical Medicine	7	4,461	88,986	74.09%	1.99	YES	2.91%	18.67%	2.65%
<input type="checkbox"/> World Health Organization	8	3,851	81,262	79.46%	2.14	YES	3.92%	19.71%	2.91%
<input type="checkbox"/> University of North Carolina	9	5,321	78,556	80.38%	1.5	YES	2.09%	14.34%	1.64%
<input type="checkbox"/> Johns Hopkins Bloomberg School of Public Health	10	4,482	78,529	80.57%	1.76	YES	2.88%	17.36%	2.3%
<input type="checkbox"/> National Institutes of Health (NIH) - USA	11	3,725	78,489	77.5%	2.09	YES	4.27%	20.19%	2.9%

# Nasza instytucja w ramach danej kategorii

Filters Indicators Baselines

Narrow the results in the table.

Dataset  
InCites Dataset

Include ESCI documents ⓘ

Publication Date

2015 2019  
START END  
[Select a different range](#)

InCites dataset updated Nov 26, 2021. Includes Web of Science content indexed through Oct 31, 2021

Organization Name >  
Organization Type >  
Location >  
Association >  
Collaborations with People >  
Collaborations with Organizations >  
Collaborations with Locations >  
Domestic/International Collaboration >  
Document Type >  
Open Access >  
Web of Science Documents >  
Times Cited >

9,314 organizations (255,575 documents)

Find in table ▾ Sorted by Times Cited ▾ [Add indicator](#) [↓](#)

TABLE VISUAL

Organization Name	Rank	Web of Science Documents	Times Cited	% Documents Cited	Category Normalized Citation Impact	ESI Most Cited	% Documents in Top 1%	% Documents in Top 10%	% Highly Cited Papers
<input checked="" type="checkbox"/> Baseline for All Items	n/a	255,575	2,326,674	75.25%	1.07	n/a	1.3%	11.09%	0.81%
<input checked="" type="checkbox"/> Central Institute for Labour Protection - National Research Institute	1,985	109	582	78.9%	0.46	NO	0%	3.67%	0%
<input type="checkbox"/> University of London	1	9,478	165,047	78.1%	1.82	YES	2.83%	18.83%	2.58%
<input type="checkbox"/> Harvard University	2	8,624	158,999	80.64%	1.96	YES	3.33%	21.3%	2.5%
<input type="checkbox"/> Centers for Disease Control & Prevention - USA	3	7,229	156,679	82.02%	2.31	YES	4.91%	20.46%	2.92%
<input type="checkbox"/> University of California System	4	9,978	154,200	82.03%	1.68	YES	2.9%	17.49%	2.07%
<input type="checkbox"/> Harvard T.H. Chan School of Public Health	5	4,388	105,399	86.96%	2.39	YES	4.15%	24.84%	3.35%
<input type="checkbox"/> Johns Hopkins University	6	6,408	102,771	76.64%	1.71	YES	2.82%	16.56%	2.15%
<input type="checkbox"/> London School of Hygiene & Tropical Medicine	7	4,461	88,986	74.09%	1.99	YES	2.91%	18.67%	2.65%
<input type="checkbox"/> World Health Organization	8	3,851	81,262	79.46%	2.14	YES	3.92%	19.71%	2.91%
<input type="checkbox"/> University of North Carolina	9	5,321	78,556	80.38%	1.5	YES	2.09%	14.34%	1.64%

1 rows added [Remove row](#)

# Kategoria tematyczna - kraje

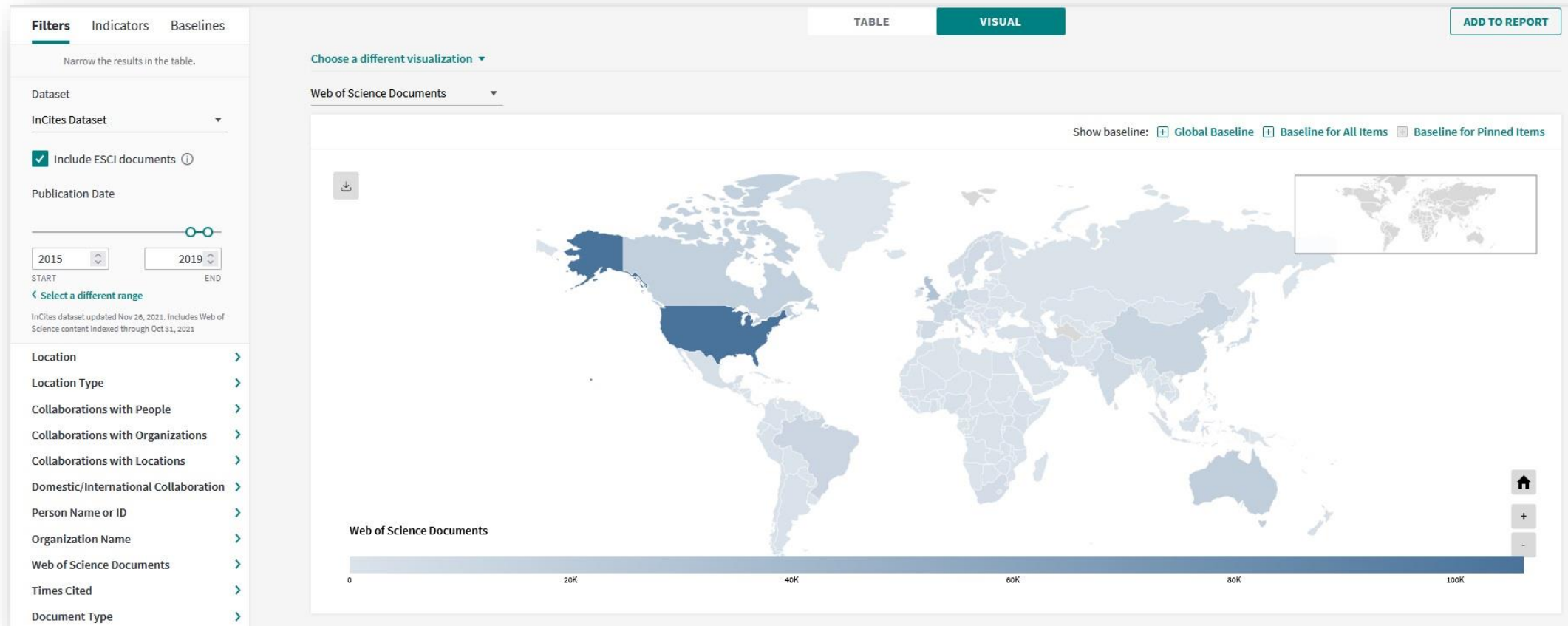

# Czasopismo – wskaźniki podstawowe

- Navigation:** Analyze, Report, Organize, My Organization.
- Search:** Publication Sources, Source Name: INTERNATIONAL JOURNAL OF OCCUPATIONAL SAFETY AND ERGONOMICS, e.g. Nature.
- Filters:** Time Period: 2015-2019, Source Name: INTERNATIONAL JOURNAL OF OCCUPATIONAL SAFETY AND ERGONOMICS, Schema: Web of Science.
- Left Panel:** Filters, Indicators, Baselines. Includes options for Dataset (InCites Dataset), Include ESCI documents (checked), and Publication Date range (2015-2019).
- Table View:** Switched to TABLE view. Shows 1 publication source (414 documents).

Publication Source Name	Rank	Web of Science Documents	Times Cited
INTERNATIONAL JOURNAL OF OCCUPATIONAL SAFETY AND ERGONOMICS	1	414	2,246
- Refocus to view:** research areas this entity has published in. Includes a Go button and a note: "This will show the research areas this publication source has published in."

# Czasopismo – porównanie z innym

- Navigation:** Analyze, Report, Organize, My Organization
- Search:** Publication Sources, Source Name: INTERNATIONAL JOURNAL OF OCCUPATIONAL SAFETY AND ERGONOMICS, MEDYCYNĄ PRACY (e.g. Nature)
- Filters:** Time Period: 2015-2019, Source Name: INTERNATIONAL JOURNAL OF OCCUPATIONAL SAFETY AND ERGONOMICS, MEDYCYNĄ PRACY, Schema: Web of Science
- Table View:** 2 publication sources (748 documents), Sorted by Times Cited
- Table Data:**

Publication Source Name	Rank	Web of Science Documents	Times Cited	% Documents Cited	JIF Quartile	Category Normalized Citation Impact	Impact Factor w/o Self Cites	Journal Impact Factor
<input type="checkbox"/> INTERNATIONAL JOURNAL OF OCCUPATIONAL SAFETY AND ERGONOMICS	1	414	2,246	86.23%	Q3	0.58	1.894	2.141
<input type="checkbox"/> MEDYCYNĄ PRACY	2	334	1,088	77.25%	Q4	0.27	0.537	0.760

# Czasopismo - afiliacje

Filters Indicators Baselines

Narrow the results in the table.

Dataset  
InCites Dataset

Include ESCI documents ⓘ

Publication Date

2015 2019  
START END  
Select a different range

InCites dataset updated Nov 26, 2021. Includes Web of Science content indexed through Oct 31, 2021

Organization Name >  
Organization Type >  
Location >  
Association >  
Collaborations with People >  
Collaborations with Organizations >  
Collaborations with Locations >  
Domestic/International Collaboration >  
Document Type >  
Open Access >  
Web of Science Documents >  
Times Cited >  
Authors per Document >

411 organizations (382 documents)

Find in table Sorted by Times Cited Add indicator

Organization Name	Rank	Web of Science Documents	Times Cited	% Documents Cited	Category Normalized Citation Impact	ESI Most Cited	% Documents in Top 1%	% Documents in Top 10%	% Highly Cited Papers
<input checked="" type="checkbox"/> <b>Baseline for All Items</b>	n/a	<b>382</b>	<b>2,129</b>	86.65%	0.59	n/a	0%	4.19%	0%
<input type="checkbox"/> Central Institute for Labour Protection - National Research Institute	1	40	254	82.5%	0.5	NO	0%	2.5%	0%
<input type="checkbox"/> Tehran University of Medical Sciences	2	11	76	90.91%	0.65	YES	0%	9.09%	0%
<input type="checkbox"/> Griffith University	3	3	64	100%	2.06	YES	0%	33.33%	0%
<input type="checkbox"/> Tarbiat Modares University	4	7	51	100%	0.66	YES	0%	0%	0%
<input type="checkbox"/> Shahid Beheshti University Medical Sciences	5	7	48	100%	0.62	YES	0%	0%	0%
<input type="checkbox"/> Sungkyunkwan University (SKKU)	6	5	46	100%	0.95	YES	0%	20%	0%
<input type="checkbox"/> Shiraz University of Medical Science	6	10	46	90%	0.49	YES	0%	0%	0%
<input type="checkbox"/> Dongseo University	6	5	46	100%	0.95	NO	0%	20%	0%
<input type="checkbox"/> SWPS University of Social Sciences & Humanities	9	4	41	100%	0.73	YES	0%	0%	0%
<input type="checkbox"/> China University of Mining & Technology	10	3	40	100%	2	YES	0%	66.67%	0%
<input type="checkbox"/> Charles University Prague	11	1	35	100%	2.29	YES	0%	100%	0%

# Czasopismo - kraje

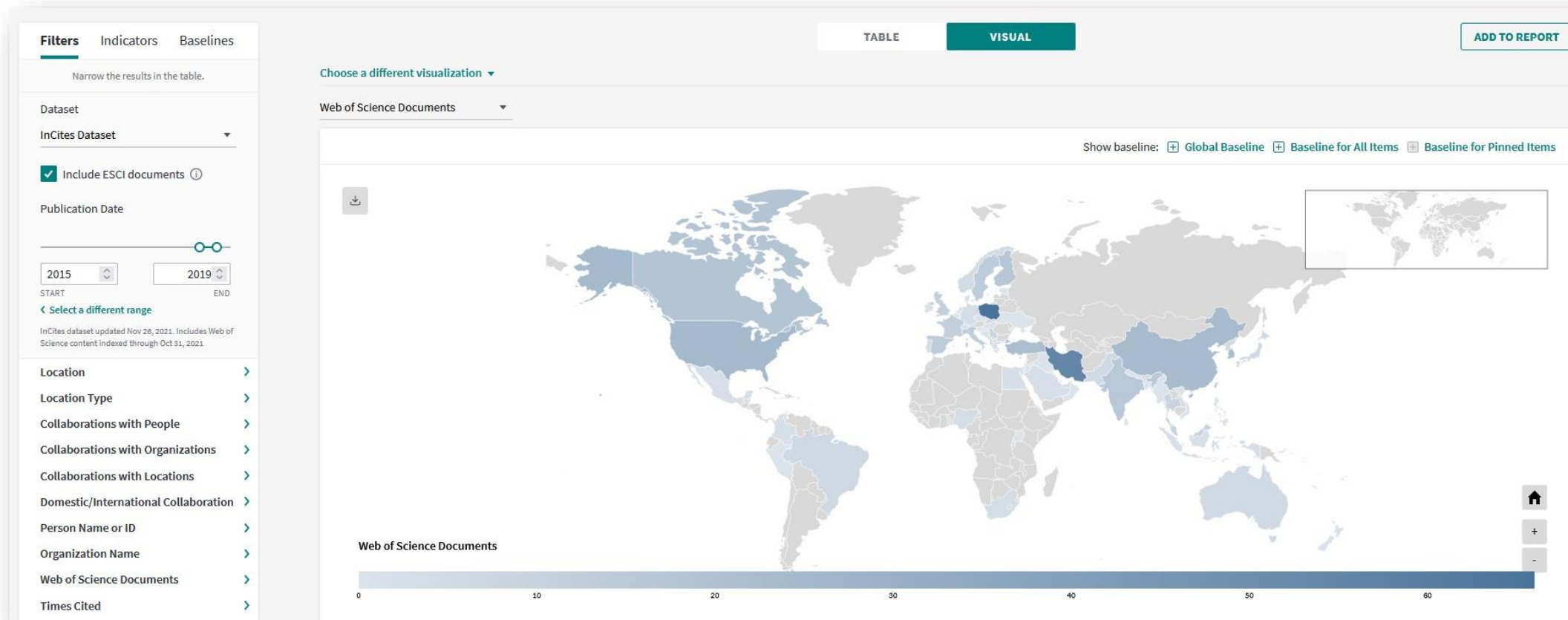

# Report – raport dla instytucji

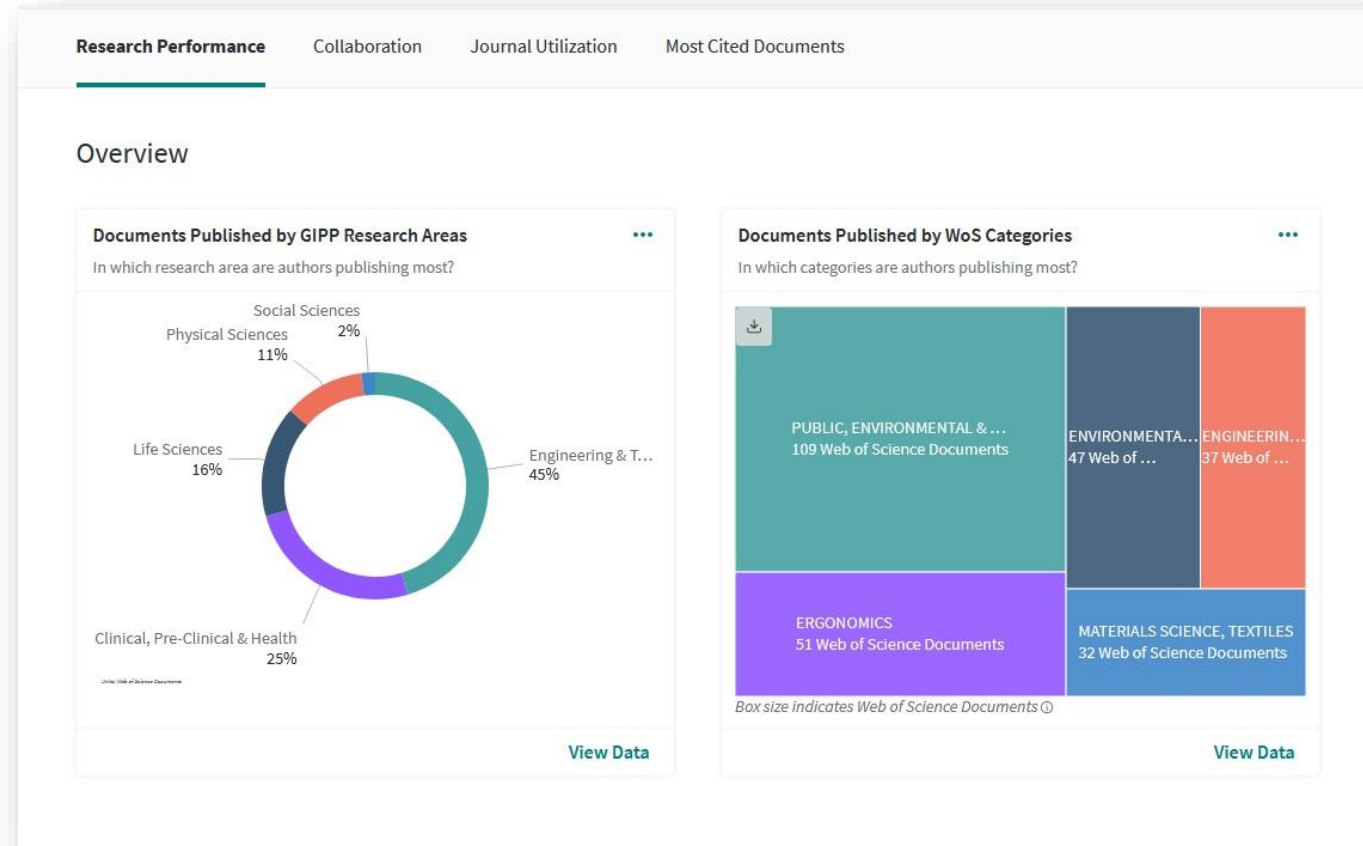

# Raport - produktywność

## Productivity

### Documents Published per Year

How many documents have authors published?

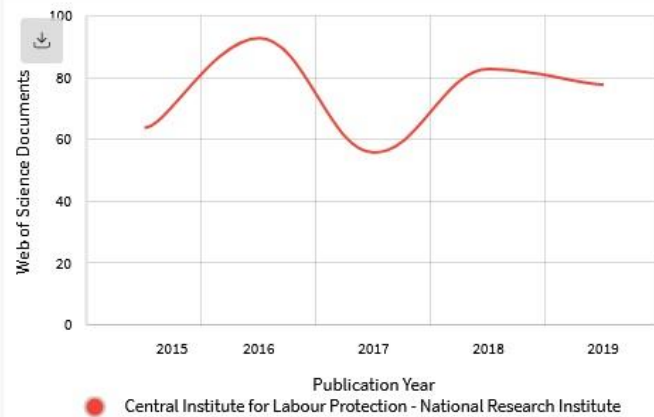

[View Data](#)

### Times Cited Per Year

How many times have authors been cited?

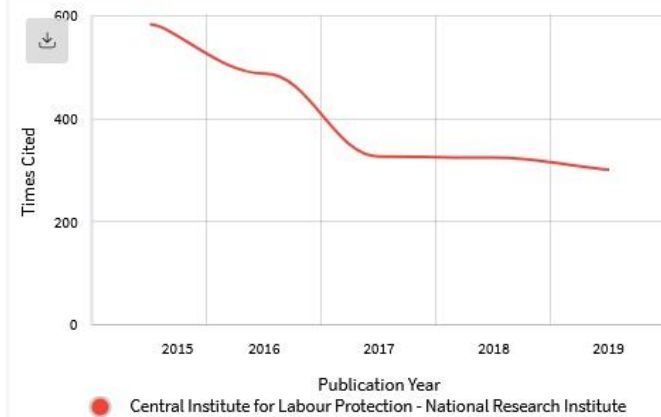

[View Data](#)

# Raport - wskaźniki

## Top Collaborating Academic Organizations

Who are most frequent collaborating academic organizations?

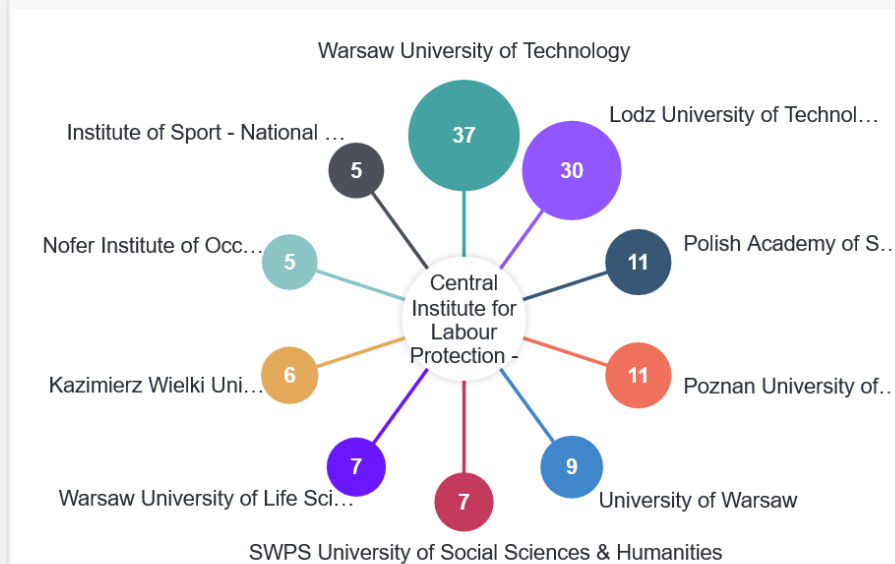

Indicators: Web of Science Documents. Organization Type: not academic system. Collaborations with Organizations: central institute for labour protection - national research institute. Time Period: 2015-2019. Dataset: InCites Dataset. InCites dataset updated Nov 26, 2021. Includes Web of Science content indexed through Oct 31, 2021. Export Date: Dec 11, 2021.

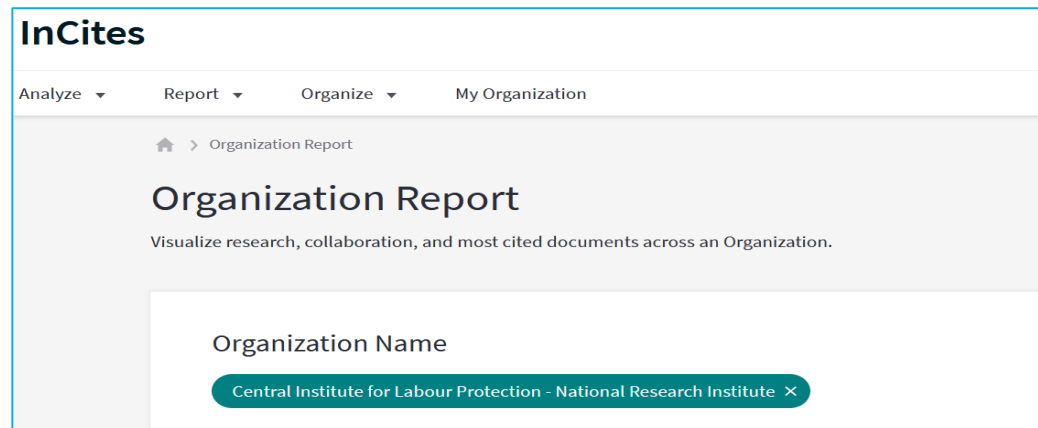

Prezentacja udostępniona została podczas szkolenia przeprowadzonego on-line w dniu 14 grudnia 2021.

Prowadzący szkolenie: dr Aneta Drabek, mgr Michał Tomaszek

Uczestnicy szkolenia: [users\\_uczeni@ciop.pl](mailto:users_uczeni@ciop.pl)

Szkolenie zorganizowano w ramach prac prowadzonych w V etapie programu wieloletniego „Poprawa bezpieczeństwa i warunków pracy”, finansowanego w zakresie zadań służb państwowych ze środków Ministerstwa Rodziny i Polityki Społecznej.

Zadanie: 4.SP.25

*pt.: Analizy altmetryczne i bibliometryczne publikacji z zakresu bezpieczeństwa człowieka w środowisku pracy - indeksowanych w bazach bibliograficzno-abstraktowych, autorów afiliowanych w polskich i zagranicznych instytucjach naukowo-badawczych*

Koordinator Programu: Centralny Instytut Ochrony Pracy – Państwowy Instytut Badawczy

CIOP-PIB©2021